Hütteldorferstraße

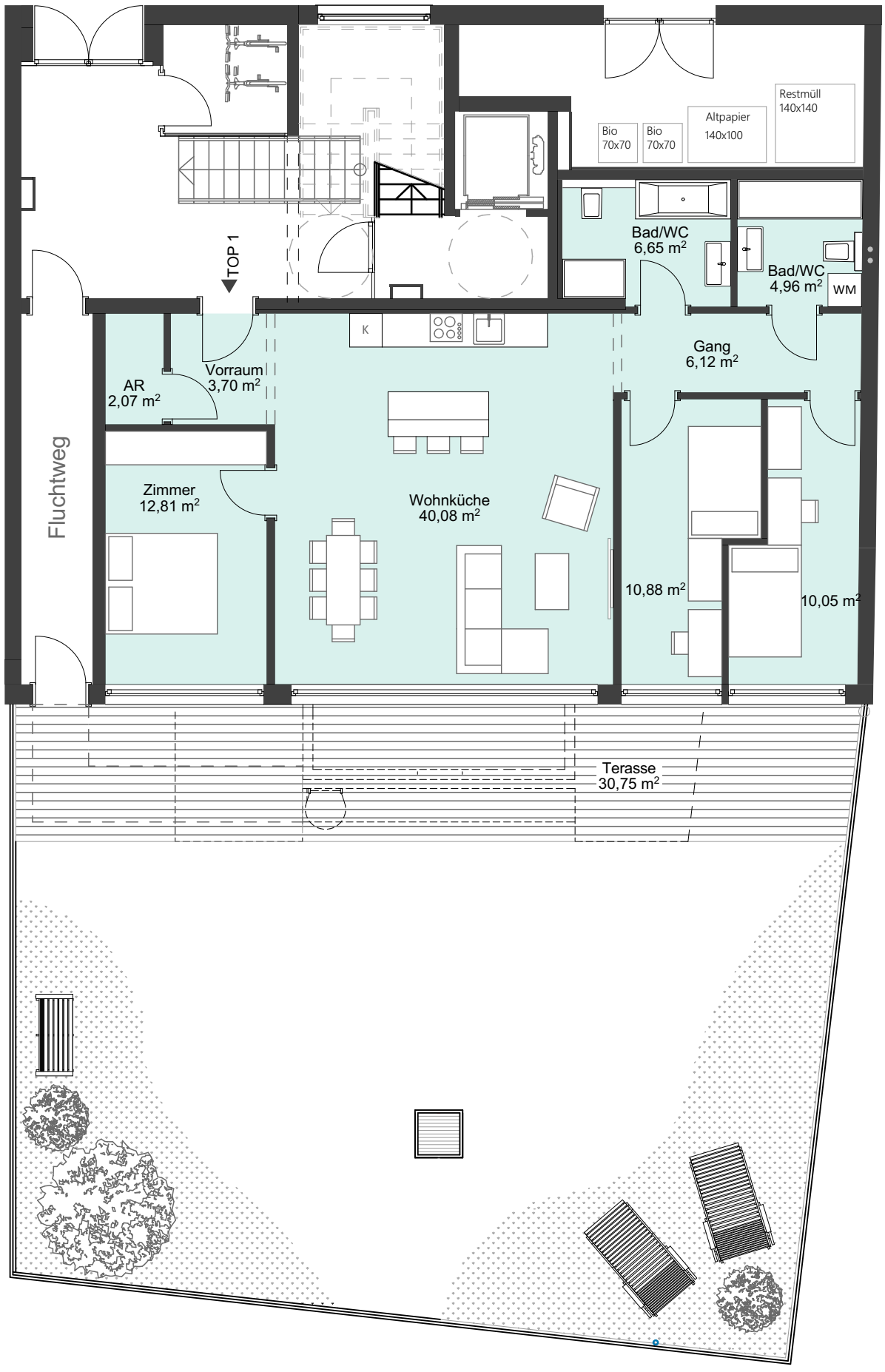

TOP 1	
Wohnfläche	97,42m2
Terasse	30,75m2
Garten	120,94m2

Hütteldorferstraße 101
1150 Wien

Top 1/ EG
09.12.2020

0 1 5
M 1:100