Hütteldorferstraße

TOP 10

Wohnfläche	52,26m2
Balkon	4,92m2
Loggia	3,00m2

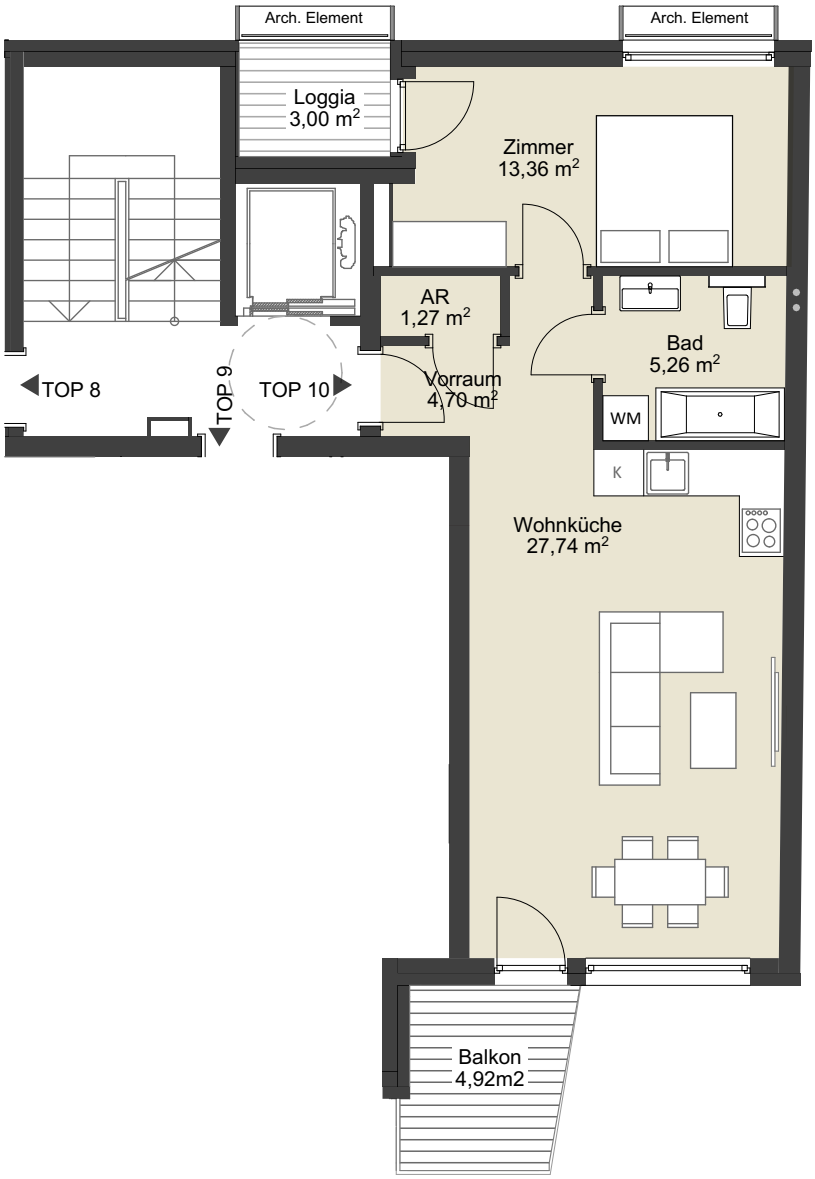

Hütteldorferstraße 101
1150 Wien

Top 10/ 3.OG
09.12.2020

0 1 5

M 1:100